

Elevation

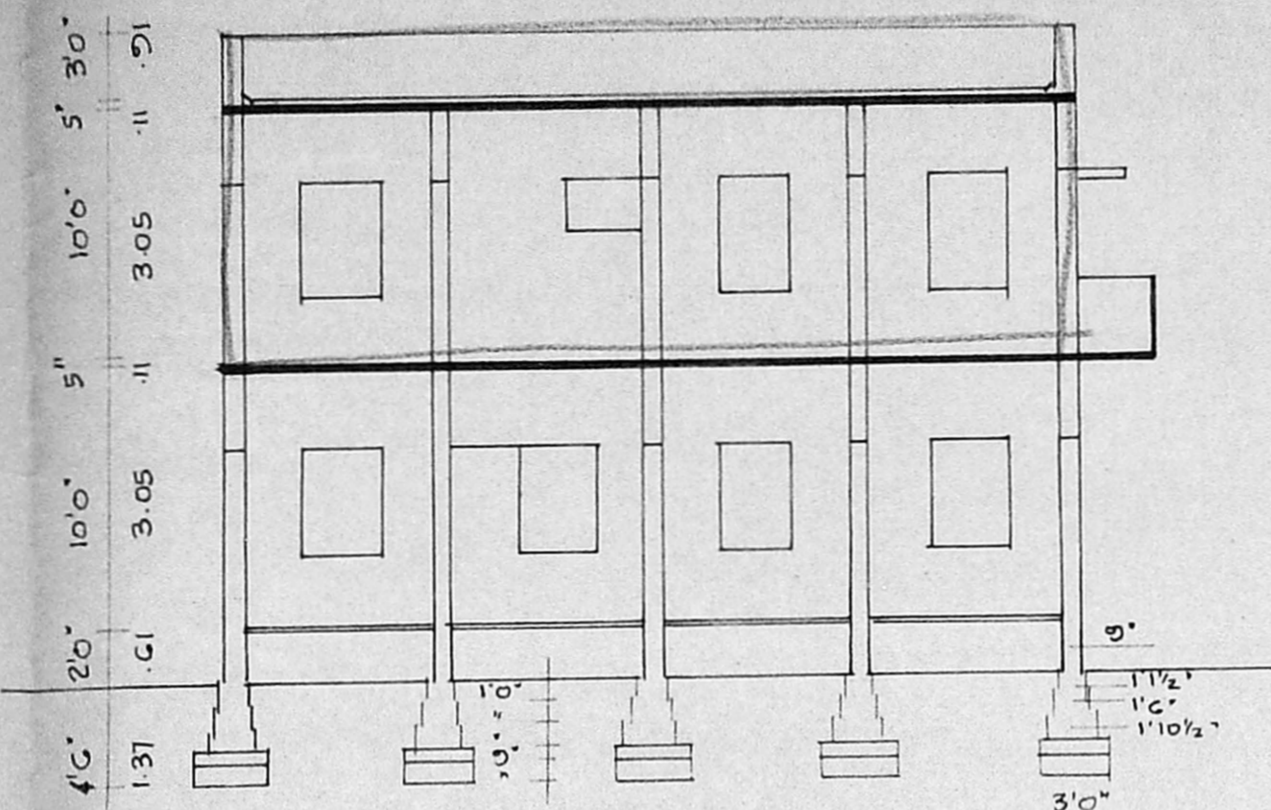

section on "v.v."

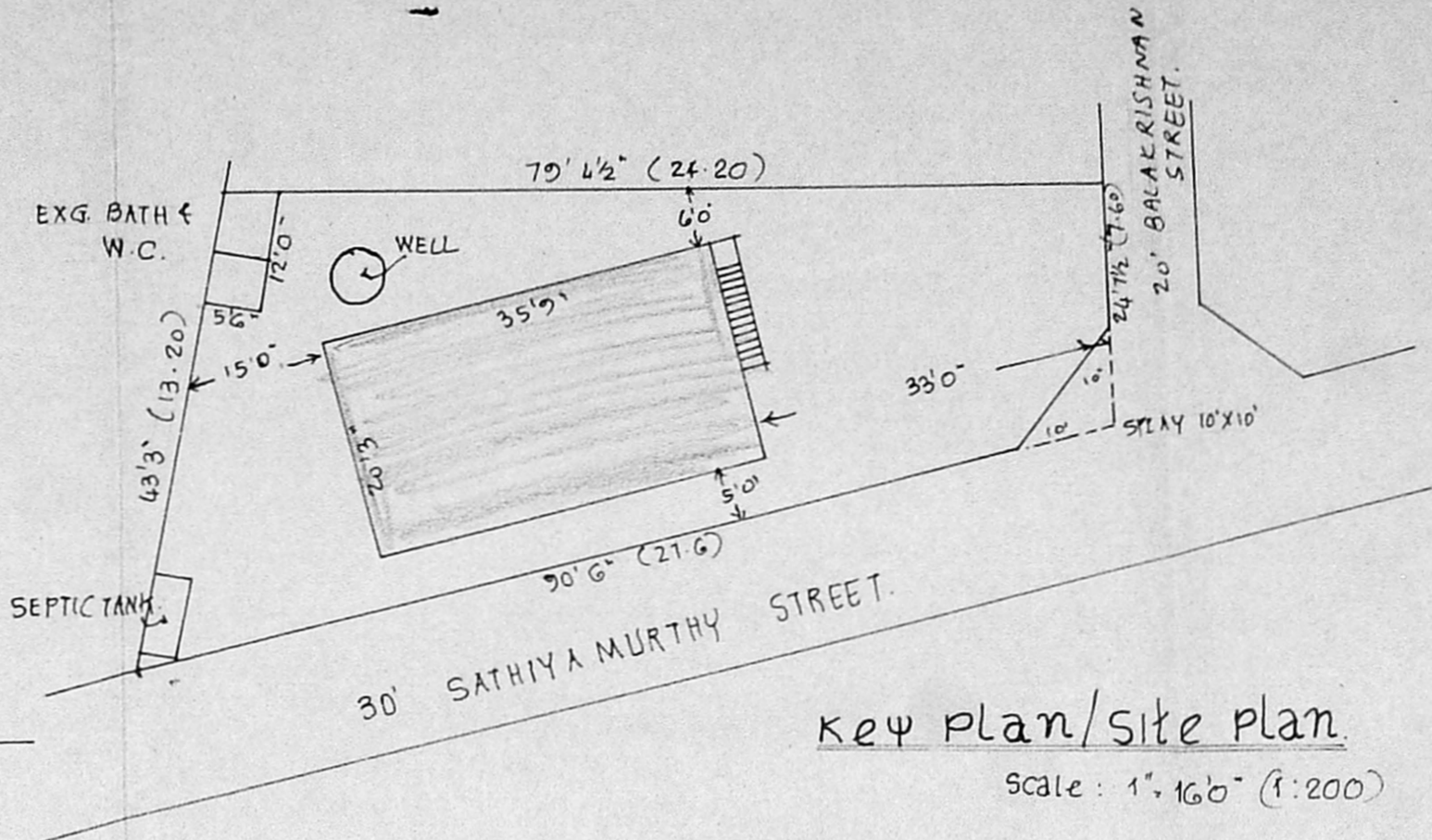

Key plan/site plan

Scale: 1" = 16'0" (1:200)

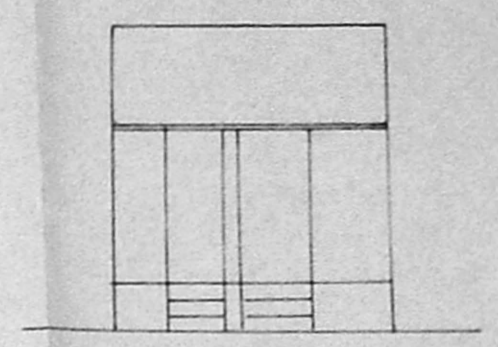

Elevation

Planning Permit No. A 22825 228 93
APPROVED
 SUBJECT TO THE CONDITIONS IN THIS OFFICE LETTER.
 No. 87 A3 2934/93 Date 3/12
 FOR MEMBER SECRETARY
 MADRAS METROPOLITAN DEVELOPMENT AUTHORITY
 MADRAS - 600 008.

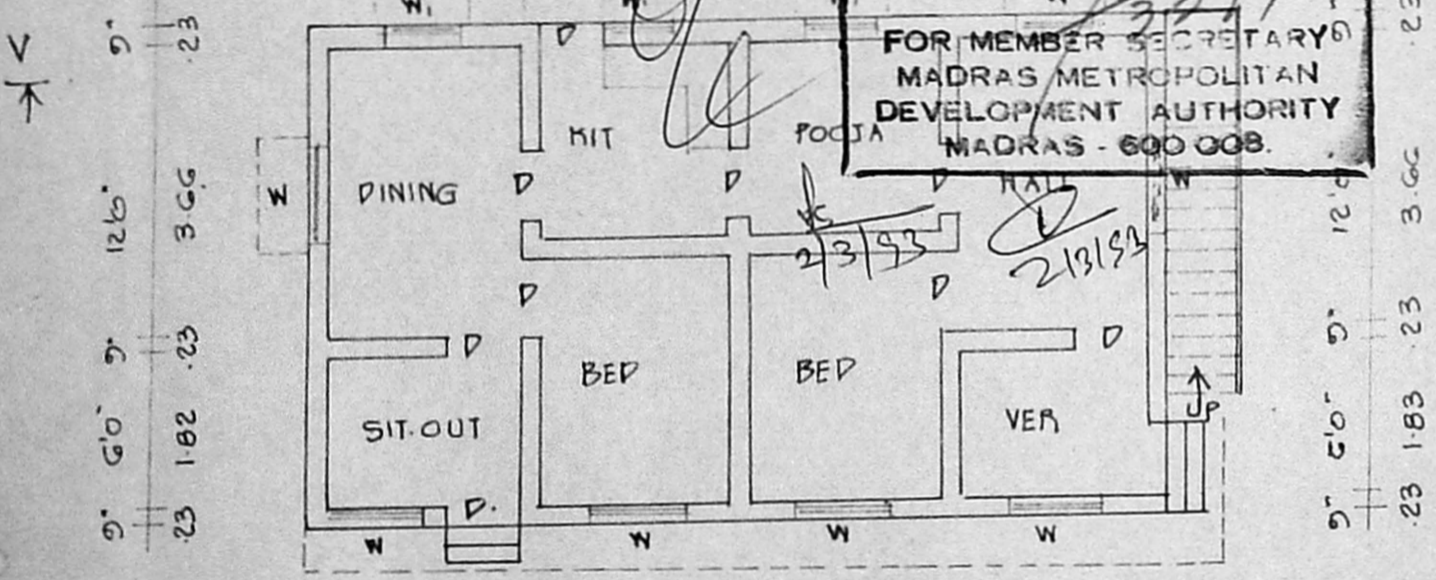

G Floor plan

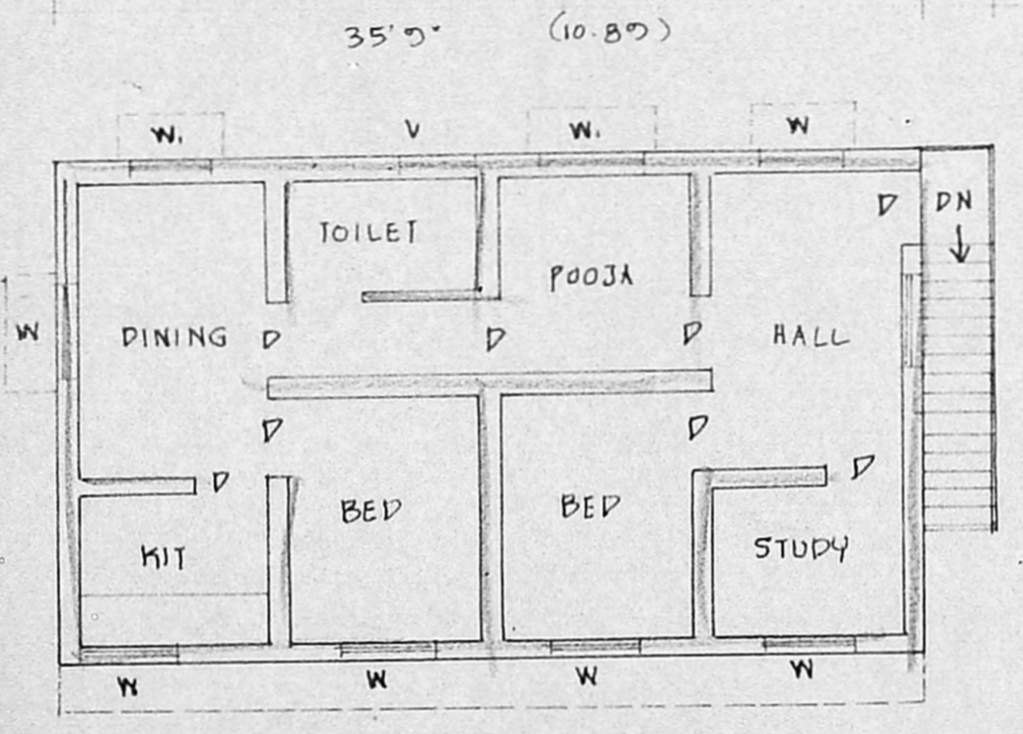

F Floor plan

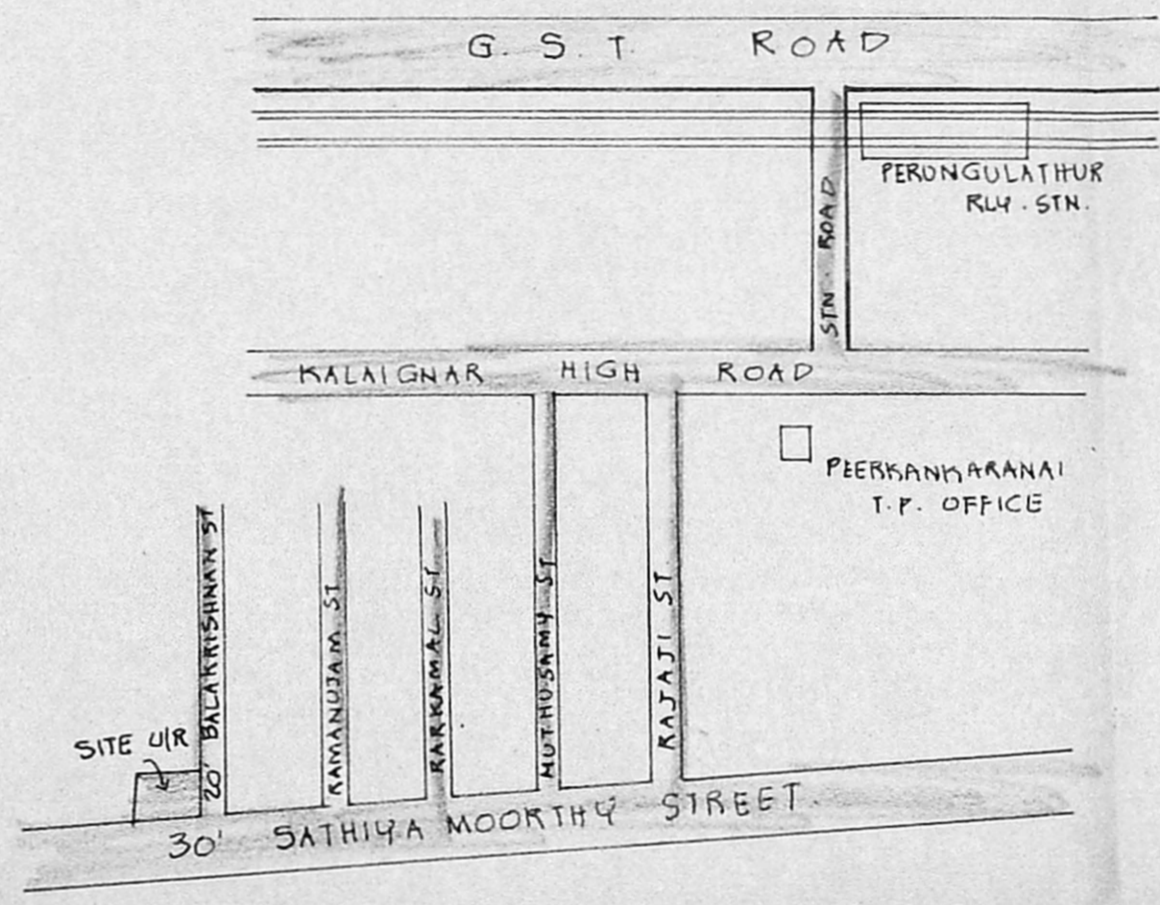

Key plan

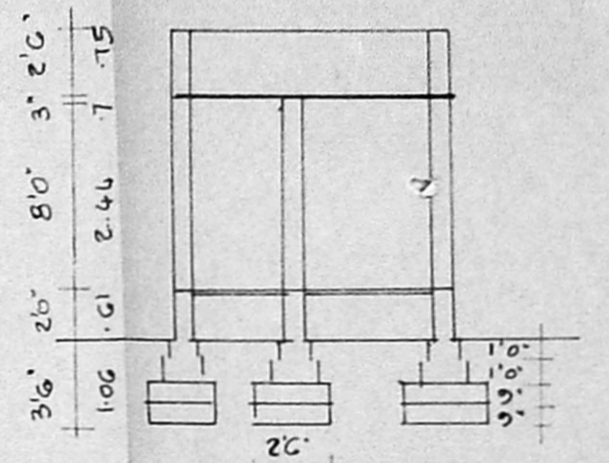

Section 'w'

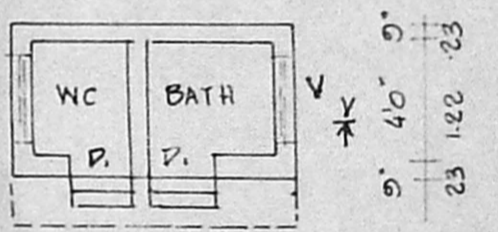

Plan

PLAN SHOWING THE PROPOSED ADDITIONAL FIRST FLOOR TO THE EXISTING GROUND FLOOR RESIDENTIAL BUILDING AT R.S. No. 81/1A1, PEERKANKARANAI VILLAGE, SAIDAPET TALUK, CHENGLEPUT DISTRICT, SCALE 1"=8'0" (1:100)

SPECIFICATIONS:
 SAND FILLING FOR FOUNDATION & FLOORING.
 P.C.C. 1:4:8 FOR FOUNDATION & FLOORING.
 BRICK WORK IN C.M. 1:5 FOR WALLS, R.C.C. LINTEL, SUNSHADE ROOF SLAB WITH C.C. 1:2:4, PLASTERING WITH C.M. 1:5, 1/2 TK FOR WALLS, FLOOR FINISHING WITH C.M. 1:3, 3/4 TK, WEATHERING COURSE OVER ROOF SLAB FIXING THE PRESSED TILES WITH C.M. 1:3, 3/4 TK

SCHEDULE OF JOINERIES

D	PANELLED DOOR	3'0" x 7'0"	0.91 x 2.13
D1	"	2'6" x 6'0"	0.76 x 1.83
W	PANELLED WINDOW	4'0" x 4'6"	1.22 x 1.37
W1	"	3'0" x 4'6"	0.91 x 1.37
V	VENTILATOR	3'0" x 2'0"	0.91 x 0.61
EXISTING.			
PROPOSED			
ROADS.			

PLOT AREA :	2689.83	Sq. ft
PLINTH AREA EXG. (G.F.) :	767	"
PRO. (FF) :	767	"
TOILET (EXG.) :	66	"
COVERAGE :	31 %	

S. Ranganathan
 OWNER (S. RANGANATHAN)

R. Mohan Rao
 R. Mohan Rao, D.C.E.,
 LICENSED SURVEYOR
 Corporation of Madras
 REG. No: 14
 AMBATTUR TOWNSHIP
 ALANDUR MUNICIPALITY
 Consulting Engineer
 Office: No 15 MADLEY RD
 T. N. 38F, MADRAS - 600 017.

Phone: 440782